

Report of the State of the Corporation

May 18, 2022



W. Lewis Johnson, PhD, CEO and co-founder

- Entrepreneur, thought leader, author
- DARPA Significant Technical Achievement Award
- IFAAMAS Influential Paper Award
- Host of webinar series on the Future of AI in Education and Training
- Past President, Intl. AI in Education Society
- Linguistics: Princeton; Computer Sci.: Yale



Karen Chiang, Chief Revenue Officer

- Global business-development leader in education and workforce development
- Has done business in 35 countries
- Pearson: VP Sales for Clinical and Talent Assessment in Emerging Markets
- Pearson Taiwan: Managing Director
- Thompson Learning: Director Asia ELT
- Ordinate (now Pearson): General Manager
- Asian Studies, U Mass; TESOL, U. Penn

Other Key Members of the Alelo Team



CLIFF KAMIDA

Vice President Production

20 years in educational games: Disney, Knowledge Adventure



RICHARD KOFFLER

Member of the board of directors

30+ years leading advanced-technology companies from pre-revenue to exit



BRENDA LINDSAY, MBA/PMP

Senior Project Manager

20-year veteran of the interactive and educational software industries



THOMAS LYMAN CHUN

Member of the board of directors

Board member: Maxtor, Logitech;
VP: Tandem Computers



VICKI MOMARY

Senior Project Manager

Over 25 years experience managing projects

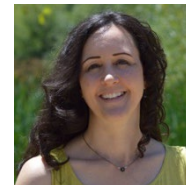

RONDA BROUGHTON

VP Marketing

20-year veteran of the interactive and educational software industries



ELI EISENBERG

Interim Chief Financial Officer

40 years in accounting & financial management, acting CFO for 60+ early-stage companies



BETH MERRILL

Director of Client Partnerships

Over 25 years of proven success selling to executives in a B2B environment

Alelo: Conversational AI for Rapid Skilling



- Benefits:
 - Develops skills up to 5-10x faster
 - Better retention
 - Builds self-confidence
- Data-driven conversational avatars + personalized learning
- Award-winning technology
- Our goal is to become the technology provider of choice for avatar-assisted learning

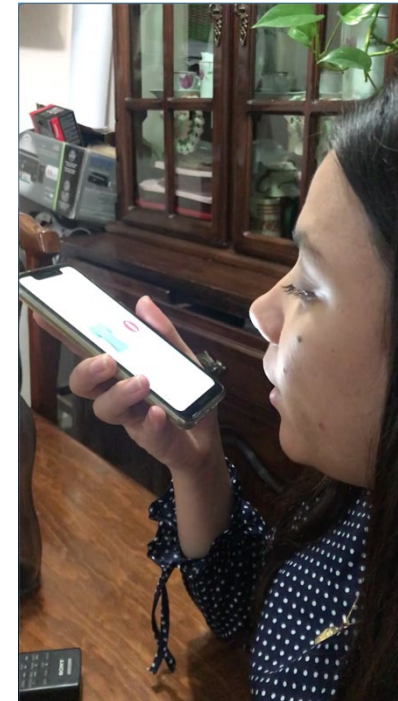

Why it Works

- It combines two powerful learning methods: learning by doing and learning by explaining (the *protégé effect*)
- Practice whenever you want, and get immediate feedback
- Highly scalable
- Great for communication skills, but applies to just about any occupational skill
- Applications from language learning to healthcare to hard-rock mining

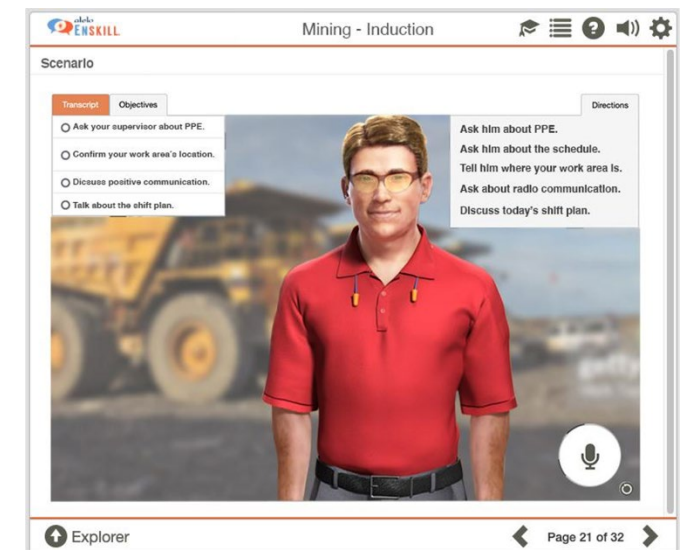
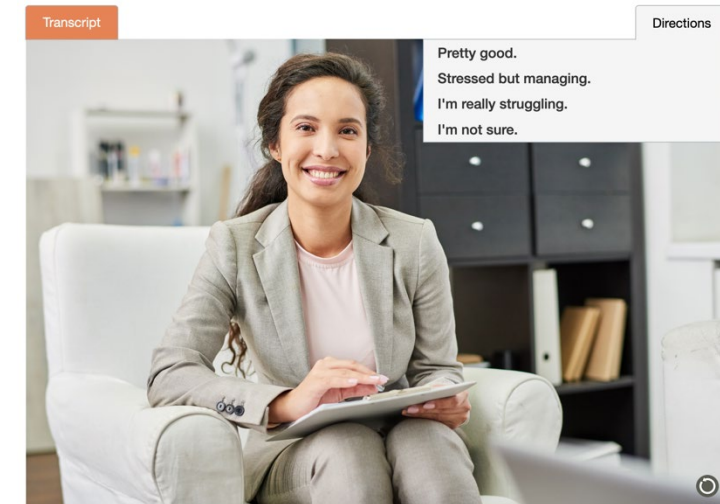

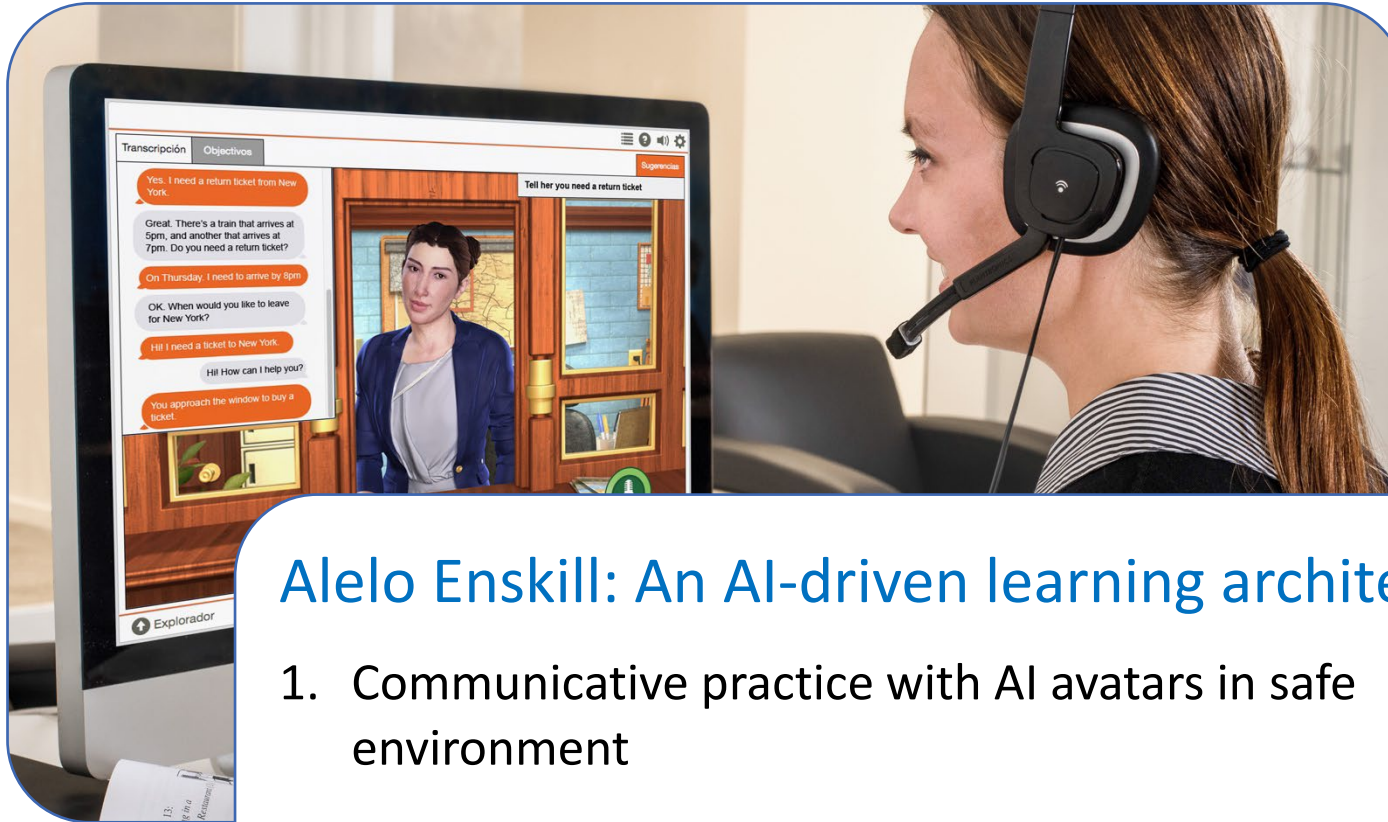

Alelo Enskill: An AI-driven learning architecture

1. Communicative practice with AI avatars in safe environment
2. Formative assessments
3. Feedback
4. Personalized practice
5. Analytics for teachers, learners, and administrators



Objectives for 2021

- Successful launch of first reskilling course
- Expand nationwide, prepare for international expansion in 2022
- Launch new course in English for manufacturing
- Continued expansion of sales of language products
 - Our own subscriptions and partnerships with language schools
- Start opening Enskill for customer data scientists and developers
- \$1.0M continuing Government business

The XPRIZE Rapid Reskilling Competition

- We successfully reskilled and placed community health workers, in ½ the time of conventional training
- Collaboration with Hampton Roads Workforce Council (HRWC) on recruiting and job placement
 - **“It helped me drastically change career fields in a few short months that is more rewarding and fulfilling.”**
 - **“The program far exceeded my expectations and awakened what my passion in life truly is. I’m beyond grateful I was given this opportunity.”**





XPRIZE
RAPID
RESKILLING

NEWPROFIT

alelo®



Prize money to date: \$400,000

More Recognition



Learning Tools Competition 2021

New International Customers



Canada



Costa Rica



Mexico



Australia

New Customer: Mass General

- BeCalm mental health coach
- App provides healthcare workers a safe environment to discuss PTSD and other mental health issues
- Ultimately will analyze user speech and bio sensors to help assess user state
- Project in collaboration with ConverSage



MASSACHUSETTS
GENERAL HOSPITAL

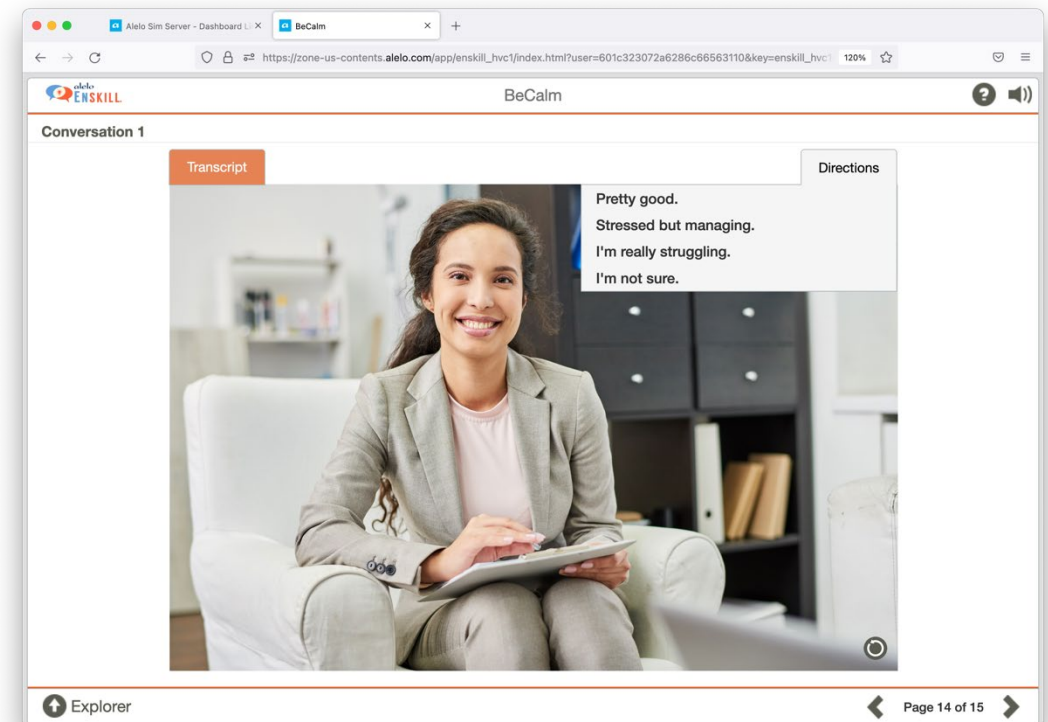

New Customer: Access Mining

- Make sure trainees have acquired and can apply safety knowledge
- Practice taking safety precautions and discuss with a co-worker avatar
- Practice unusual and hazardous situations
- Access anywhere on miners' tablet devices

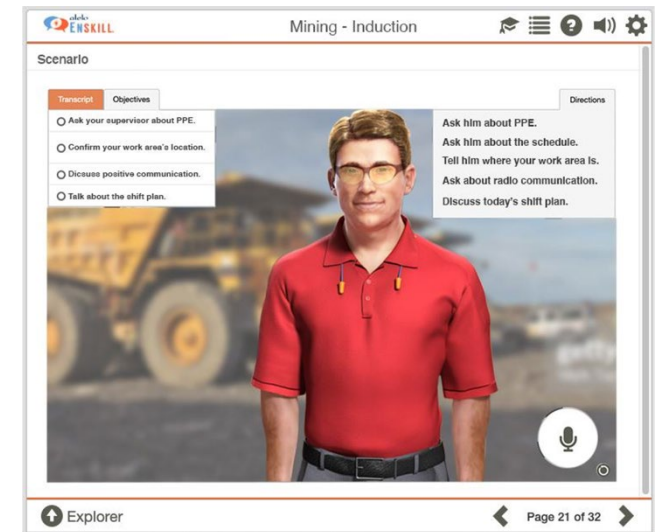

US Government Work

- Work is ongoing to convert existing VCAT cultural training courses to HTML5
- Subcontractor to Northrop Grumman
- Northrop Grumman has requested Alelo to provide maximum staffing for additional work starting in July

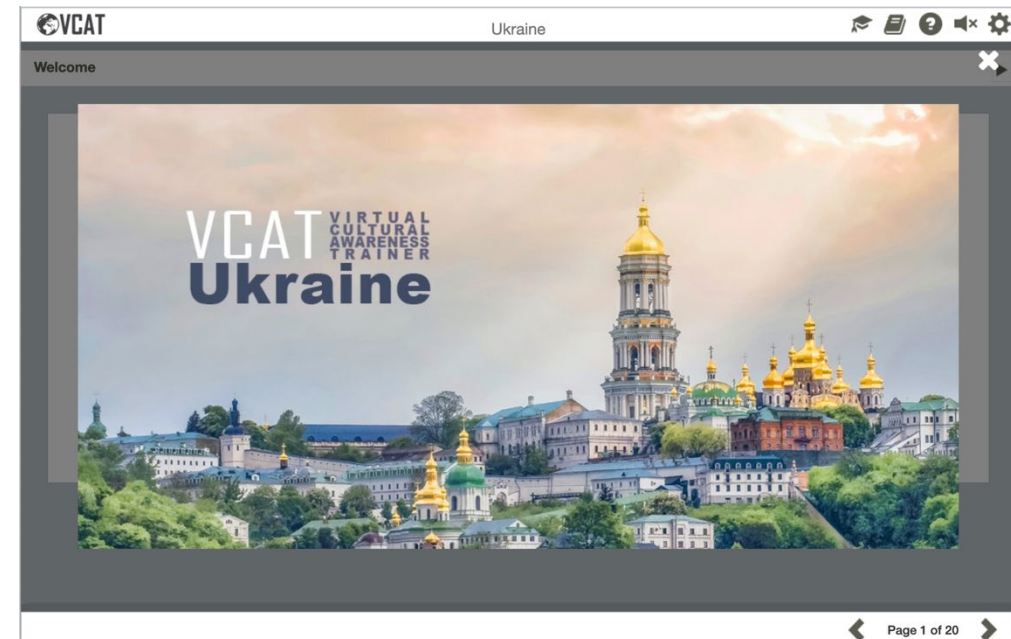
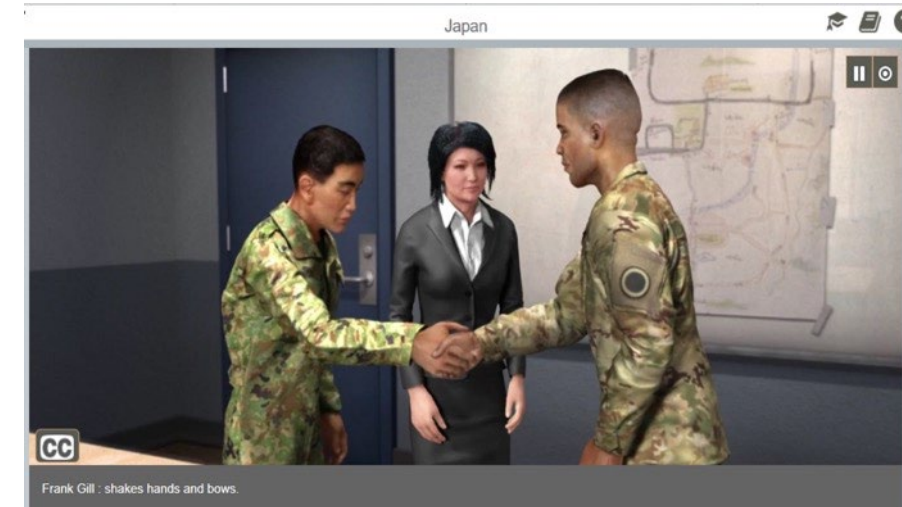

Enskill LE (contingent on funding)

- Enskill LE will turn Enskill into a platform for learning engineering and learning research
- For example, Ryan Baker plans to use Enskill LE to:
 - Mine data from adult learners to understand how they draw on previous work experience during reskilling
 - Develop recommendation algorithms to adapt reskilling based in previous work experience
- Learning engineers will be able to improve training speed and effectiveness and job placement outcomes, at scale



Prof. Ryan Baker

U. Penn GSE

Objectives for 2022

- 50% growth in our customer base for custom development
- Expand enrollment in our rapid reskilling courses (XPRIZE)
- Start opening Enskill for customer data scientists and developers
- \$1.0M continuing Government business
- Prepare for strategic acquisition